

Urliste	i	1	2	3	4	5	6	7
	xi	3	0	2	1	1	2	1

Häufigkeiten	j	1	2	3	4
Summe	xj	0	1	2	3
	fj	1	3	2	1
	hj	0,14	0,43	0,29	0,14
	hj[%]	14	43	29	14

xj	0	1	2	3
hj[%]	14,28571429	42,85714286	28,57142857	14,28571429

Säulendiagramm

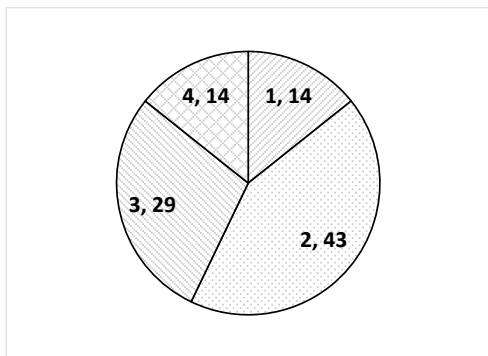
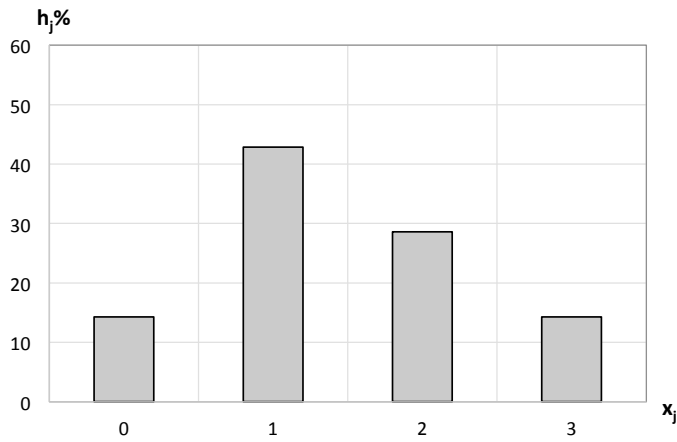

Transponiert

j	xj	fj	hj	hj[%]
1,00	0,00	1,00	0,14	14,29
2,00	1,00	3,00	0,43	42,86
3,00	2,00	2,00	0,29	28,57
4,00	3,00	1,00	0,14	14,29

xj*hj	0
	0,42857
	0,57143
	0,42857

Summe		7	1	100
-------	--	---	---	-----

1,42857